

Campus Legend

- | | |
|--|--|
| A. Speer Hall
Administrative Offices | I. Latourette Library |
| B. MacGavran Hall
Lecture Hall/Classrooms | J. Pierce Dining Hall & Common
Grounds Café |
| C. Franson Hall
Auditorium | K. Aylward Residence Hall |
| D. Mott Memorial Auditorium | L. Hudson Taylor Hall/US Center
for World Mission Offices |
| E. Zwemer Hall
Lecture Hall/Classrooms | M. Athletic Field |
| F. Service Buildings/Maintenance | N. Tennis/Basketball Courts |
| G. Carmichael Hall/Classrooms | O. Basketball/Volleyball Courts |
| H. Townsend Hall
Offices/Residence Hall | P. China Lounge |
| | Q. Secured Parking |
| | R. Providence Dorms
(shaded area) |

*Providence occupies space in the following areas: A, B, C, H, I, J, K, M, R

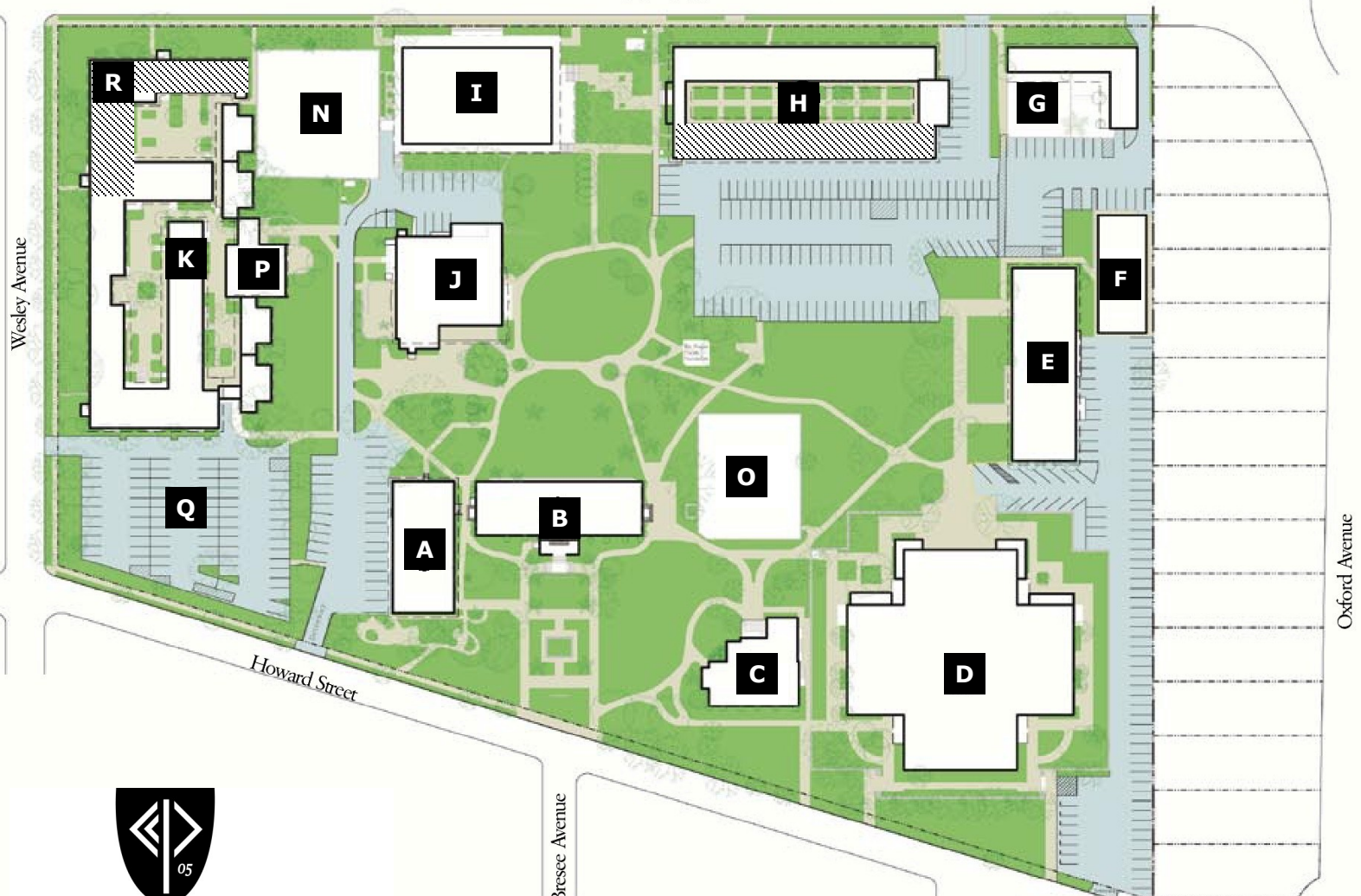
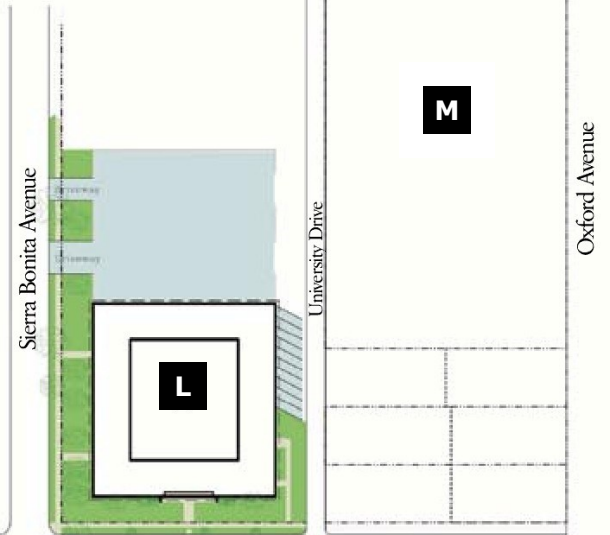

PROVIDENCE
CHRISTIAN COLLEGE

1539 E Howard St.
Pasadena, CA 91104

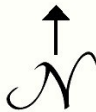

Sierra Bonita Avenue